

\$899,000 - 6097 W Township Drive, Boise

MLS® #98964144

\$899,000

4 Bedroom, 3.00 Bathroom, 2,842 sqft

Residential on 0.14 Acres

Belmar Estates, Boise, ID

Welcome to this striking contemporary two-story home in the coveted Belmar Estates! Inside, a great room designed floor plan where the spacious kitchen w/quartz countertops, full tile backsplash, 6 burner built-in gas range, wall oven & walk-in pantry flow seamlessly into the living space featuring a floor to ceiling fireplace & hardwood floors. The main level office boasts privacy & French doors. Upstairs hosts generously sized bedrooms, a bonus room (or 5th bedroom) & laundry. Enjoy the gorgeous primary suite with its beautiful crown molding, raised ceiling, quartz countertops w/under mount sinks, tiled shower, separate bath tub & large walk in closet. New carpet throughout. Corner lot with fenced back yard & covered patio. 4-car tandem garage with 50' bay. This secluded neighborhood backs to the Pierce Park Golf Course and has incredible proximity to the Boise foothill trails, greenbelt, shopping, parks & schools.

Built in 2017

Essential Information

MLS® #	98964144
Price Per SQFT	\$316
Bedrooms	4
Bathrooms	3.00
Square Footage	2,842
Acres	0.14
Year Built	2017

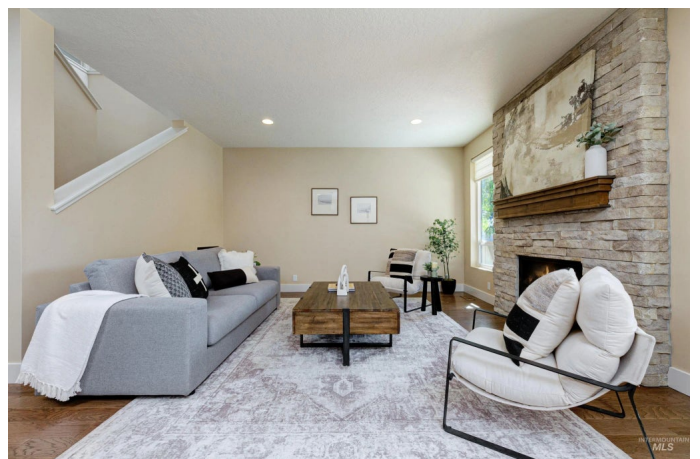

Type	Residential
Sub-Type	Single Family Residence
Status	Active

Community Information

Address	6097 W Township Drive
Area	Boise NW - 0800
Subdivision	Belmar Estates
City	Boise
County	Ada
State	ID
Zip Code	83703
Builder	Tahoe Homes

Amenities

Utilities	Sewer Connected
Parking Spaces	4
Parking	Attached
# of Garages	4
Golf Course	N
Virtual Tour	https://tourfactory.com/idxr3221970

Interior

Interior Features	Bath-Master, Den/Office, Great Room, Double Vanity, Breakfast Bar, Pantry, Kitchen Island, Quartz Counters
Appliances	Gas Water Heater, Dishwasher, Disposal, Microwave, Oven/Range Freestanding, Refrigerator, Gas Range
Heating	Forced Air, Natural Gas
Cooling	Central Air
Fireplace	Yes
Fireplaces	Gas
Stories	Two

Exterior

Lot Description	Standard Lot 6000-9999 SF, Corner Lot, Auto Sprinkler System, Drip Sprinkler System, Full Sprinkler System
Roof	Architectural Style

School Information

District	Boise School District #1
----------	--------------------------

Elementary	Pierce Park
Middle	River Glen Jr
High	Capital

Additional Information

Date Listed	October 8th, 2025
Days on Market	4
HOA Fees	\$600
HOA Fees Freq.	Annually
Property Taxes	\$5,592
Tax Year	2024
Office	Keller Williams Realty Boise
Contact Info	broker@kwboise.com

Listing Details

Listing Office	Keller Williams Realty Boise
----------------	------------------------------



IDX information is provided exclusively for consumers' personal, non-commercial use, and may not be used for any purpose other than to identify prospective properties consumers may be interested in purchasing. IMLS does not assume any liability for missing or inaccurate data. Information provided by IMLS is deemed reliable but not guaranteed.

Listing information last updated on October 12th, 2025 at 7:18am MDT