

\$447,000 - 2908 N Alamo Road, Boise

MLS® #98963452

\$447,000

3 Bedroom, 2.00 Bathroom, 1,542 sqft
Residential on 0.27 Acres

Willow Lane, Boise, ID

Step into timeless character with this delightful 1958 home featuring 3 spacious bedrooms and 2 full baths. Nestled on a generous lot, the property boasts a beautiful yard perfect for gardening, entertaining, or simply relaxing under the trees. The attached carport adds convenience, while the classic architecture offers a warm, welcoming feel. Special features are stone brought in from Owyhee Mountains and used to make a spectacular Living room wall that includes the fireplace. This one owner home! Appliances are included but not warranted. Enjoy low cost Capital Water. Whether you're looking to move right in, renovate, or expand, this home is brimming with possibilities. Located in a well-established neighborhood, it's a rare opportunity to own a piece of history with room to grow. Selling "as is"

Built in 1958

Essential Information

MLS® #	98963452
Price Per SQFT	\$290
Bedrooms	3
Bathrooms	2.00
Square Footage	1,542
Acres	0.27
Year Built	1958
Type	Residential

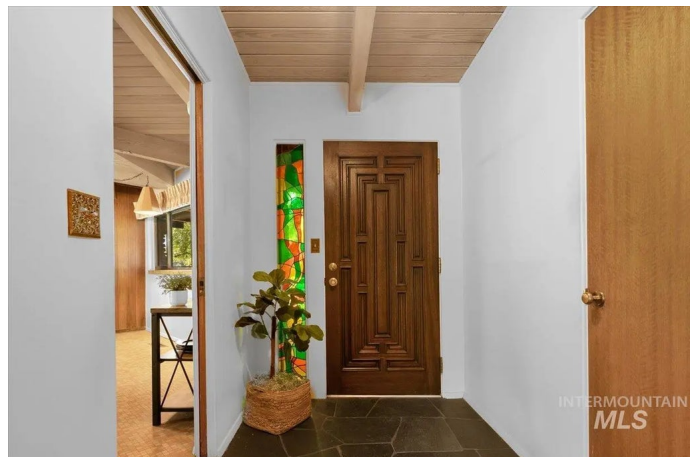
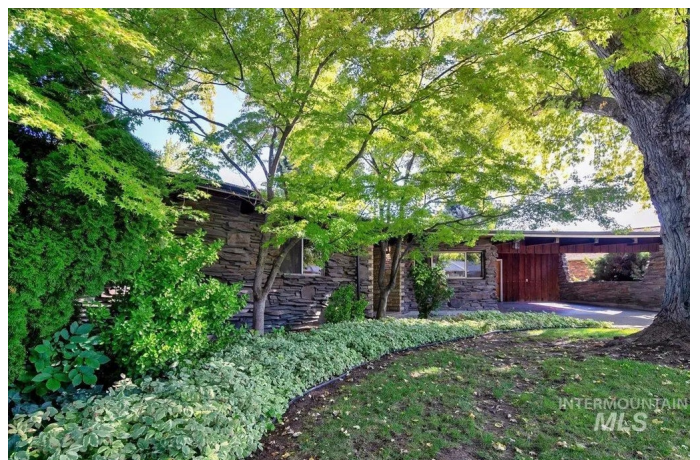

Sub-Type	Single Family Residence
Status	Active

Community Information

Address	2908 N Alamo Road
Area	Boise West - 0600
Subdivision	Willow Lane
City	Boise
County	Ada
State	ID
Zip Code	83704

Amenities

Utilities	Sewer Connected
Parking Spaces	2
Parking	Carport, Finished Driveway
Golf Course	N

Interior

Interior Features	Bath-Master, Bed-Master Main Level, Great Room, Tile Counters
Appliances	Electric Water Heater, Dishwasher, Disposal, Double Oven, Oven/Range Freestanding, Refrigerator, Washer, Dryer
Heating	Electric, Heat Pump
Cooling	Central Air
Fireplace	Yes
Fireplaces	One, Gas
Stories	One
Primary On Main	Yes

Exterior

Lot Description	10000 SF - .49 AC, Garden, Auto Sprinkler System, Full Sprinkler System
Roof	Rolled/Hot Mop
Foundation	Crawl Space

School Information

District	Boise School District #1
Elementary	Koelsch
Middle	Fairmont

High Capital

Additional Information

Date Listed October 1st, 2025
Zoning R-1C
Property Taxes \$2,255
Tax Year 2024
Structures Storage Shed
Office Silvercreek Realty Group
Contact Info broker@silvercreekrealty.com

Listing Details

Listing Office Silvercreek Realty Group



IDX information is provided exclusively for consumers' personal, non-commercial use, and may not be used for any purpose other than to identify prospective properties consumers may be interested in purchasing. IMLS does not assume any liability for missing or inaccurate data. Information provided by IMLS is deemed reliable but not guaranteed.

Listing information last updated on October 11th, 2025 at 6:48pm MDT