

# \$1,060,015 - 7899 W Flathead Lake Street, Eagle

MLS® #98963438

**\$1,060,015**

5 Bedroom, 4.00 Bathroom, 3,650 sqft  
Residential on 0.30 Acres

Eagle Ridge, Eagle, ID

4.875% FIXED 30-year CONVENTIONAL financing incentive on select Eagle Ridge homesâ€”truly a permanent loan (not a buydown, not FHA). DESIGN STUDIO READY! Large lot with an impressive 6-car garage! Enjoy personalizing your home, but with less waiting timeâ€”making it an ideal choice if you want a new home sooner. Experience Pacific Lifestyle Homes most popular floor plan, The Alpine. Thoughtfully designed this stunning 3,650 sf home is the pinnacle of modern living. A floor plan that has room for it all with 5 bedrooms PLUS a Bonus Room & 4 bathrooms. The main level offers 10' ceilings and the upstairs features 9' ceilings. At the heart of the home is a gourmet kitchen that opens to the expansive dining & two story great room with stunning tile fireplace. The kitchen features Bosch appliances w/ double oven, slab countertops & full tile backsplash. The main level bedroom and tile walk-in shower are perfect for guests or can be used as an office. Upstairs, a luxurious primary suite features a flex space (gym, office, library) & a spa inspired en-suite for your personal oasis. The 4th bedroom has its own en-suite bath. Full fencing, landscaping & security system provide unparalleled convenience & peace of mind. Community to include walking paths, tot lot, pool & pickleball & more! \*\*\*All photos similar\*\*\* Model Home opened Wed-Sun. 11-6 7875 W Flathead Lake, Eagle.

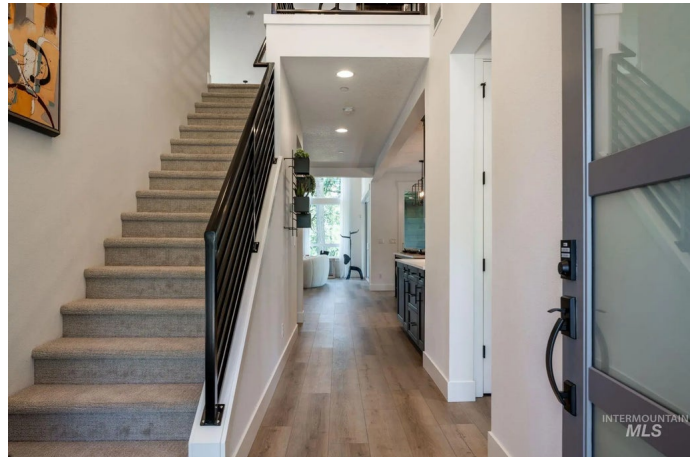

Built in 2026

**Essential Information**

MLS® #	98963438
Price Per SQFT	\$290
Bedrooms	5
Bathrooms	4.00
Square Footage	3,650
Acres	0.30
Year Built	2026
Type	Residential
Sub-Type	Single Family Residence
Status	Active

**Community Information**

Address	7899 W Flathead Lake Street
Area	Eagle - 0900
Subdivision	Eagle Ridge
City	Eagle
County	Ada
State	ID
Zip Code	83616
Builder	Pacific Lifestyle Homes

**Amenities**

Utilities	Sewer Connected
Parking Spaces	6
Parking	Attached
# of Garages	6
Has Pool	Yes
Pool	Community
Golf Course	N

**Interior**

Interior Features	Bath-Master, Great Room, Rec/Bonus, Walk-In Closet(s), Pantry, Kitchen Island, Quartz Counters
Appliances	Gas Water Heater, Tankless Water Heater, Dishwasher, Disposal, Double Oven, Microwave, Oven/Range Built-In
Heating	Forced Air, Natural Gas

Cooling	Central Air
Fireplace	Yes
Fireplaces	One, Gas
Stories	Two

## Exterior

Lot Description	10000 SF - .49 AC, Auto Sprinkler System, Pressurized Irrigation Sprinkler System
Roof	Composition, Architectural Style
Foundation	Crawl Space

## School Information

District	West Ada School District
Elementary	Eagle Hills
Middle	Star
High	Eagle

## Additional Information

Date Listed	October 1st, 2025
Days on Market	7
HOA Fees	\$200
HOA Fees Freq.	Quarterly
New Construction	Yes
Tax Year	2024
Office	The Agency Boise
Contact Info	opheliehomes@gmail.com

## Listing Details

Listing Office	The Agency Boise
----------------	------------------



IDX information is provided exclusively for consumers' personal, non-commercial use, and may not be used for any purpose other than to identify prospective properties consumers may be interested in purchasing. IMLS does not assume any liability for missing or inaccurate data. Information provided by IMLS is deemed reliable but not guaranteed.

Listing information last updated on October 12th, 2025 at 12:03pm MDT