

\$499,000 - 1801 S Euclid Ave, Boise

MLS® #98963326

\$499,000

2 Bedroom, 2.00 Bathroom, 2,222 sqft
Residential on 0.14 Acres

Dundee, Boise, ID

Known to some as "The Museum", this artist-owned property sends it with rich character and charm. Bright hardwood floors throughout the home reflect natural light, complimented by many hand-carved decorative features on walls, banisters, trim pieces, shutters, etc. Originally constructed in the early 1930's, elements of period architecture are present, subtle yet resonating. An extensive collection of art once hung on these walls, not for commercial purposes, but more for display and storage of the owner-artist's works. Tall vaulted ceilings and a gallery of different shaped windows throughout the home, invites natural illumination. The layout is a meandering of rooms, both connected and secluded at the same time. The home is nestled on a large corner lot just three blocks from Boise's famed Manitou Park, surrounded by foliage and trees for privacy and nature-filled views from the many windows within. Walk across the small curved wooden bridge over the creek and pass through the metal gate to enter the property, taking in the subtle allure of something magical and enchanting. Short distances to shopping, restaurants, BSU, downtown Boise, the Boise airport, concert venues, parks, hospitals, the Boise river, simply an excellent central location!!! Enjoy one of the outdoor decks from the second story, or find yourself enjoying the large outdoor and very spacious yard.

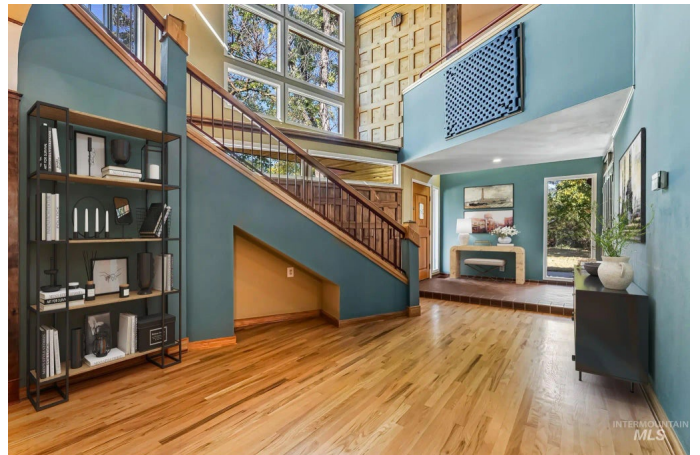

Built in 1932

Essential Information

MLS® #	98963326
Price Per SQFT	\$225
Bedrooms	2
Bathrooms	2.00
Square Footage	2,222
Acres	0.14
Year Built	1932
Type	Residential
Sub-Type	Single Family Residence
Status	Back on Market

Community Information

Address	1801 S Euclid Ave
Area	Boise SE - 0300
Subdivision	Dundee
City	Boise
County	Ada
State	ID
Zip Code	83706

Amenities

Utilities	Sewer Connected
Parking	RV Access/Parking, Alley Access
Waterfront	Irrigation Canal/Ditch
RV/Boat Parking	Yes
Golf Course	N
Virtual Tour	https://tourfactory.com/idxr3227017

Interior

Interior Features	Family Room, Rec/Bonus, Walk In Shower, Stainless Steel Counters, Wood/Butcher Block Counters
Appliances	Gas Water Heater, Tank Water Heater, Refrigerator, Washer, Dryer
Heating	Forced Air, Natural Gas
Fireplace	Yes
Fireplaces	One, Wood Burning Stove
Stories	Two

Exterior

Lot Description	Standard Lot 6000-9999 SF, Garden, R.V. Parking, Corner Lot, Irrigation Sprinkler System
Roof	Composition
Foundation	Crawl Space

School Information

District	Boise School District #1
Elementary	Garfield
Middle	East Jr
High	Timberline

Additional Information

Date Listed	September 30th, 2025
Days on Market	4
Property Taxes	\$3,715
Tax Year	2024
Office	Keller Williams Realty Boise
Contact Info	broker@kwboise.com

Listing Details

Listing Office	Keller Williams Realty Boise
----------------	------------------------------



IDX information is provided exclusively for consumers' personal, non-commercial use, and may not be used for any purpose other than to identify prospective properties consumers may be interested in purchasing. IMLS does not assume any liability for missing or inaccurate data. Information provided by IMLS is deemed reliable but not guaranteed.

Listing information last updated on October 12th, 2025 at 1:48pm MDT