

\$435,000 - 2850 N 38th St, Boise

MLS® #98960825

\$435,000

3 Bedroom, 1.00 Bathroom, 1,011 sqft
Residential on 0.13 Acres

Taft Manor Sub, Boise, ID

Every inch of this Boise beauty has been upgraded! Tucked away on a quiet street in the desirable Sunset neighborhood near downtown Boise, this fully updated home blends modern comfort with timeless charm and best of all, no HOA to limit your lifestyle. Step inside and you'll immediately notice the care and detail that's gone into every upgrade: new laminate flooring throughout, fresh interior and exterior paint, and a completely remodeled kitchen featuring sleek quartz countertops, a new sink, and a recently installed dishwasher. The bathroom has been refreshed with a stylish new vanity and toilet, while behind the scenes, major systems have already been taken care of including a newer roof, HVAC system, and updated electrical panel and masthead. Outside, enjoy a lush, newly sodded lawn and upgraded sprinkler system ready for effortless outdoor living and entertaining. Located just minutes from shopping, the Greenbelt, and Boise's iconic foothills, this home offers the best of both convenience and outdoor adventure. Completely move-in ready, this one checks every box no updates needed, no HOA, and nothing left to do but move in and enjoy!

Built in 1971

Essential Information

MLS® # 98960825

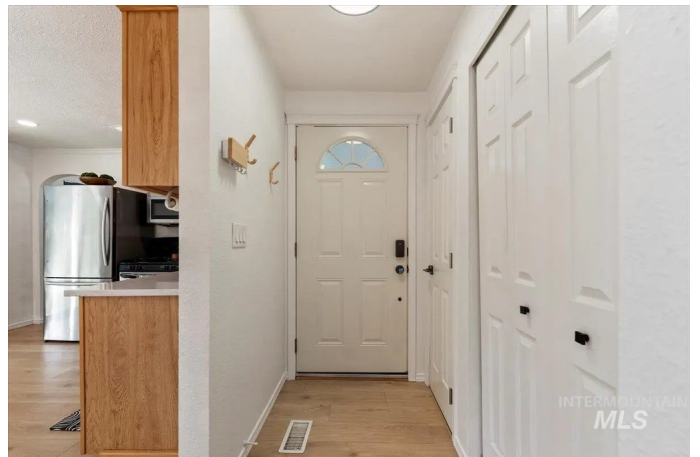

Price Per SQFT	\$430
Bedrooms	3
Bathrooms	1.00
Square Footage	1,011
Acres	0.13
Year Built	1971
Type	Residential
Sub-Type	Single Family Residence
Status	Active

Community Information

Address	2850 N 38th St
Area	Boise NW - 0800
Subdivision	Taft Manor Sub
City	Boise
County	Ada
State	ID
Zip Code	83703

Amenities

Utilities	Sewer Connected
Parking Spaces	1
Parking	Attached, Finished Driveway
# of Garages	1
Golf Course	N

Interior

Interior Features	Pantry, Quartz Counters
Appliances	Gas Water Heater, Dishwasher, Disposal, Oven/Range Freestanding, Refrigerator, Washer, Dryer
Heating	Forced Air, Natural Gas
Cooling	Central Air
Stories	One
Primary On Main	Yes

Exterior

Lot Description	Sm Lot 5999 SF, Garden, Auto Sprinkler System, Full Sprinkler System
Roof	Composition

School Information

District	Boise School District #1
Elementary	Taft
Middle	Hillside
High	Boise

Additional Information

Date Listed	September 6th, 2025
Days on Market	28
Property Taxes	\$3,360
Tax Year	2024
Office	Keller Williams Realty Boise
Contact Info	broker@kwboise.com

Listing Details

Listing Office	Keller Williams Realty Boise
----------------	------------------------------



IDX information is provided exclusively for consumers' personal, non-commercial use, and may not be used for any purpose other than to identify prospective properties consumers may be interested in purchasing. IMLS does not assume any liability for missing or inaccurate data. Information provided by IMLS is deemed reliable but not guaranteed.

Listing information last updated on October 15th, 2025 at 11:33am MDT