

\$499,900 - 4922 N Burlington Dr, Boise

MLS® #98960390

\$499,900

4 Bedroom, 2.00 Bathroom, 2,392 sqft
Residential on 0.20 Acres

Sherwood Park West, Boise, ID

:: Welcome to 4922 N Burlington Dr in West Boise! This spacious 4-bed, 2-bath home offers comfort, flexibility, and a prime location. Enjoy an open kitchen, dining, and great roomâ€”perfect for everyday living and entertaining. Two large bedrooms and a full bath upstairs, plus a lower level with a generous rec room that can be divided into two rooms, wood-burning fireplace insert, laundry, full guest bath, and two more large bedrooms. The east-facing backyard is ideal for shaded evenings, featuring a deck and pergola for outdoor relaxation. Situated on an oversized .20-acre lot with RV parking and no HOA. Minutes from nature trails at Hyatt Hidden Lakes Reserve, shopping and dining at The Village, Boise Towne Square, and quick access to Garden City and Eagle. A fantastic find in a quiet, central neighborhood!

Built in 1973

Essential Information

MLS® #	98960390
Price Per SQFT	\$209
Bedrooms	4
Bathrooms	2.00
Square Footage	2,392
Acres	0.20
Year Built	1973
Type	Residential

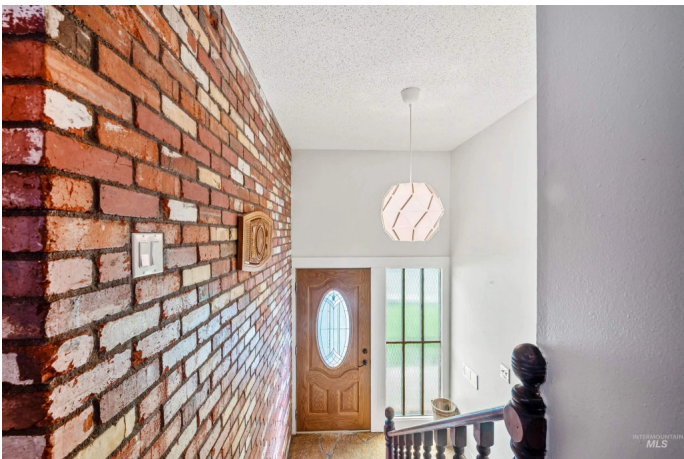

Sub-Type	Single Family Residence
Status	Active

Community Information

Address	4922 N Burlington Dr
Area	Boise W-Garden City - 0650
Subdivision	Sherwood Park West
City	Boise
County	Ada
State	ID
Zip Code	83704-2207

Amenities

Utilities	Sewer Connected
Parking Spaces	2
Parking	Attached, Finished Driveway
# of Garages	2
Golf Course	N
Virtual Tour	https://tourfactory.com/idxr3206446

Interior

Interior Features	Split Bedroom, Family Room, Great Room, Rec/Bonus, Double Vanity, Kitchen Island, Laminate Counters
Appliances	Electric Water Heater, Dishwasher, Disposal, Microwave, Oven/Range Freestanding
Heating	Forced Air, Natural Gas
Cooling	Central Air
Fireplace	Yes
Fireplaces	One, Insert, Wood Burning Stove
Stories	Split Entry

Exterior

Lot Description	Standard Lot 6000-9999 SF, Bus on City Route, Sidewalks, Auto Sprinkler System, Full Sprinkler System
Roof	Composition, Architectural Style
Foundation	Slab

School Information

District	West Ada School District
Elementary	McMillan

Middle	Lowell Scott Middle
High	Centennial

Additional Information

Date Listed	September 4th, 2025
Days on Market	16
Zoning	R-1C
Property Taxes	\$2,033
Tax Year	2024
Office	Keller Williams Realty Boise
Contact Info	broker@kwboise.com

Listing Details

Listing Office	Keller Williams Realty Boise
----------------	------------------------------



IDX information is provided exclusively for consumers' personal, non-commercial use, and may not be used for any purpose other than to identify prospective properties consumers may be interested in purchasing. IMLS does not assume any liability for missing or inaccurate data. Information provided by IMLS is deemed reliable but not guaranteed.

Listing information last updated on October 15th, 2025 at 4:33am MDT