

\$859,880 - 880 W Buroak Dr, Meridian

MLS® #98959587

\$859,880

4 Bedroom, 4.00 Bathroom, 2,596 sqft
Residential on 0.22 Acres

Oakwood 09-05
Sawgrass RV (B)

Charcoal Shingles & Desert Clay Windows

Oakwood Estates, Meridian, ID

Tresidio Homes has a brand new floorplan! Welcome to the Sawgrass RV! This stunning single story plan has ample room for everyone with 4 bedrooms and 3.5 bathrooms, and an incredible 43' deep RV bay that will be the envy of the neighborhood! The great room will feature an eye-catching 12' tray ceiling complete with beams, and a stunning center stone fireplace with surrounding built ins. You'll love cooking (or ordering in, we don't judge!) in the kitchen, featuring Bosch appliances, two-tone cabinetry up to the ceiling, and beautiful marbled quartz countertops. The primary suite in this floorplan is a true retreat - you'll enjoy unwinding in your free standing soaker tub, and singing along to your favorite songs in your tile surround shower. This stunning home is located in Oakwood Estates, just minutes from freeway access, shopping & restaurants at the village, and just a 20 min drive to a BSU football game! Come experience the peace and beauty of this community, and see why this home should be yours!

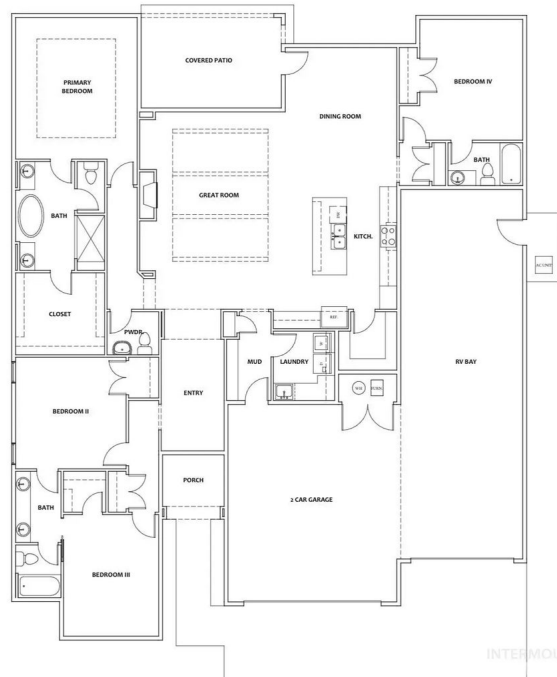
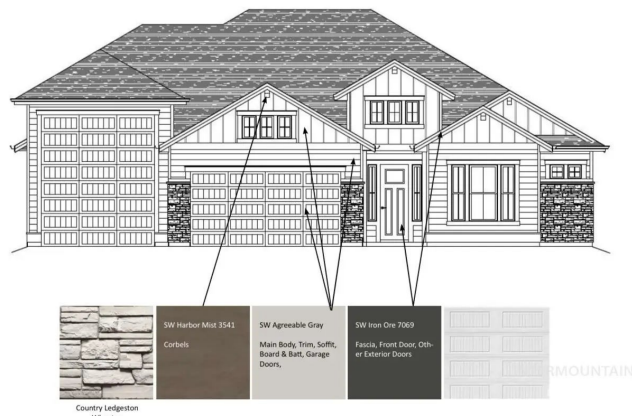

Built in 2025

Essential Information

MLS® #	98959587
Price Per SQFT	\$331
Bedrooms	4
Bathrooms	4.00

Square Footage	2,596
Acres	0.22
Year Built	2025
Type	Residential
Sub-Type	Single Family Residence
Status	Active

Community Information

Address	880 W Buroak Dr
Area	Meridian SW - 1010
Subdivision	Oakwood Estates
City	Meridian
County	Ada
State	ID
Zip Code	83642
Builder	Tresidio Homes

Amenities

Utilities	Sewer Connected
Parking Spaces	4
Parking	Attached, RV Access/Parking, Finished Driveway
# of Garages	4
RV/Boat Parking	Yes
Golf Course	N

Interior

Interior Features	Bath-Master, Bed-Master Main Level, Split Bedroom, Great Room, Double Vanity, Walk-In Closet(s), Pantry, Kitchen Island, Quartz Counters
Appliances	Gas Water Heater, ENERGY STAR Qualified Water Heater, Tank Water Heater, Dishwasher, Disposal, Microwave, Oven/Range Built-In, Gas Range
Heating	Forced Air, Natural Gas
Cooling	Central Air
Fireplace	Yes
Fireplaces	One, Gas, Insert
Stories	One
Primary On Main	Yes

Exterior

Lot Description	Standard Lot 6000-9999 SF, Irrigation Available, Sidewalks, Auto Sprinkler System, Drip Sprinkler System, Full Sprinkler System, Pressurized Irrigation Sprinkler System
Roof	Composition, Architectural Style
Foundation	Crawl Space

School Information

District	West Ada School District
Elementary	Mary McPherson
Middle	Victory
High	Meridian

Additional Information

Date Listed	August 27th, 2025
Days on Market	3
HOA Fees	\$153
HOA Fees Freq.	Quarterly
New Construction	Yes
Tax Year	2024
Office	Homes of Idaho
Contact Info	info@homesofidaho.com

Listing Details

Listing Office	Homes of Idaho
----------------	----------------



IDX information is provided exclusively for consumers' personal, non-commercial use, and may not be used for any purpose other than to identify prospective properties consumers may be interested in purchasing. IMLS does not assume any liability for missing or inaccurate data. Information provided by IMLS is deemed reliable but not guaranteed.

Listing information last updated on October 15th, 2025 at 2:33am MDT