

\$799,900 - 10326 W Stardust Dr, Boise

MLS® #98958044

\$799,900

4 Bedroom, 5.00 Bathroom, 3,709 sqft

Residential on 0.84 Acres

Town Cntry Ada, Boise, ID

The “Legacy Lookout” checks all the boxes” nearly an acre of land in Boise’s prime locale boasting: foothill views; sparkling in-ground pool; newer/paid-off solar; space to build a shop or park RVs; & a hidden 6-stall carport accessible via Franklin. 2017 Roof, 2020 HVAC, 2025 paint and 2025 flooring. All at a price you could come close to doubling if you decided to modernize the quaint kitchen & baths. Our clients loved the charm just as it is, and hoped to stay forever. But now YOU can level up your lifestyle & live large in this unforgettable property w/ expansive square footage, generous parking, and effortless poolside lounging. Generations have savored the views from the balcony. The gazebo is newer. And the interior blends vintage character w/opportunity. This neighborhood is beloved and the home is ready for your next chapter. Ask your agent for the amenity list. Just don’t miss your chance to own this home! <https://bit.ly/10326stardust> for virtual tour.

Built in 1967

Essential Information

MLS® #	98958044
Price Per SQFT	\$216
Bedrooms	4
Bathrooms	5.00
Square Footage	3,709

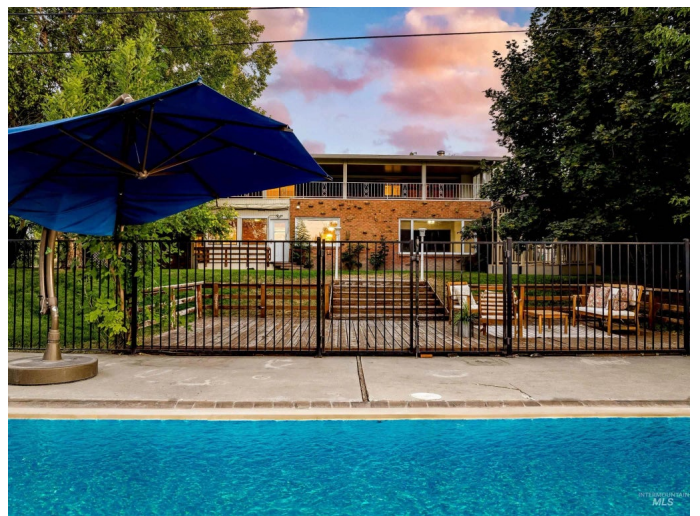

Acres	0.84
Year Built	1967
Type	Residential
Sub-Type	Single Family Residence
Status	Active

Community Information

Address	10326 W Stardust Dr
Area	Boise West - 0600
Subdivision	Town Cntry Ada
City	Boise
County	Ada
State	ID
Zip Code	83709

Amenities

Parking Spaces	8
Parking	Attached, Carport, RV Access/Parking, Finished Driveway
# of Garages	2
Has Pool	Yes
Pool	In Ground, Pool, Private
RV/Boat Parking	Yes
View	Yes
Golf Course	N
Virtual Tour	https://tourfactory.com/idxr3219887

Interior

Interior Features	Bath-Master, Family Room, Great Room, Rec/Bonus, Double Vanity, Central Vacuum Plumbed, Walk-In Closet(s), Breakfast Bar, Pantry, Laminate Counters
Appliances	Gas Water Heater, Dishwasher, Disposal, Microwave, Oven/Range Built-In, Refrigerator, Washer, Dryer
Heating	Baseboard, Electric, Forced Air
Cooling	Central Air
Fireplace	Yes
Fireplaces	Two, Gas, Wood Burning Stove
Stories	Two Story w/ Below Grade

Exterior

Lot Description	1/2 - .99 AC, Garden, R.V. Parking, Views, Canyon Rim, Auto Sprinkler System, Full Sprinkler System
Roof	Architectural Style
Foundation	Crawl Space, Slab

School Information

District	Boise School District #1
Elementary	Horizon Boise
Middle	West Boise Jr
High	Borah

Additional Information

Date Listed	August 13th, 2025
Days on Market	55
Zoning	R-1A
Property Taxes	\$4,980
Tax Year	2024
Structures	Storage Shed
Office	Swope Investment Properties
Contact Info	brown.shane@me.com

Listing Details

Listing Office	Swope Investment Properties
----------------	-----------------------------



IDX information is provided exclusively for consumers' personal, non-commercial use, and may not be used for any purpose other than to identify prospective properties consumers may be interested in purchasing. IMLS does not assume any liability for missing or inaccurate data. Information provided by IMLS is deemed reliable but not guaranteed.

Listing information last updated on October 15th, 2025 at 6:48am MDT