

# \$373,990 - 10087 Longtail Drive, Nampa

MLS® #98957663

**\$373,990**

3 Bedroom, 3.00 Bathroom, 1,700 sqft  
Residential on 0.14 Acres

Adams Ridge, Nampa, ID

\$20,000 Builder promotional, ask Sales Agent for details. The Everest is a stunning two-story home that was designed with quality time in mind. The first floor boasts a flowing sweeping layout, where you have views of the great room from your kitchen, allowing you to still be engaged with your family and friends. Upstairs you will find the laundry room right off the stairs making laundry day extremely easy. The spacious primary bedroom has a private bathroom and walk-in closet. With two additional bedrooms, a full bathroom, and loft space upstairs, this home is perfect for your family. THIS HOME IS TO BE BUILT, providing you the opportunity to make all the selections! Photos and tour are of a similar home. This home is HERS and Energy Star rated with annual energy savings!

Built in 2025

## Essential Information

MLS® #	98957663
Price Per SQFT	\$220
Bedrooms	3
Bathrooms	3.00
Square Footage	1,700
Acres	0.14
Year Built	2025
Type	Residential
Sub-Type	Single Family Residence

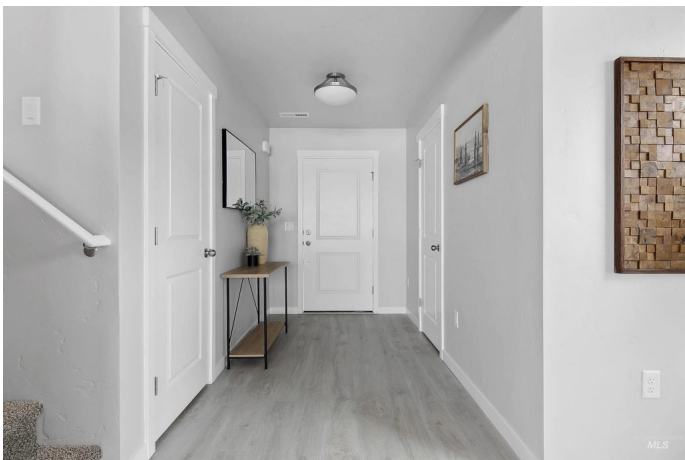

Status	Active
--------	--------

### Community Information

Address	10087 Longtail Drive
Area	Nampa NE (87) - 1250
Subdivision	Adams Ridge
City	Nampa
County	Canyon
State	ID
Zip Code	83687
Builder	Hubble Homes

### Amenities

Utilities	Sewer Connected
Parking Spaces	2
Parking	Attached, Finished Driveway
# of Garages	2
Golf Course	N

### Interior

Interior Features	Bath-Master, Bed-Master Main Level, Great Room, Walk-In Closet(s), Kitchen Island
Appliances	Gas Water Heater, Dishwasher, Disposal, Oven/Range Freestanding
Heating	Forced Air, Natural Gas
Cooling	Central Air
Stories	Two

### Exterior

Lot Description	Standard Lot 6000-9999 SF, Irrigation Available, Sidewalks, Auto Sprinkler System, Partial Sprinkler System, Pressurized Irrigation Sprinkler System
Roof	Architectural Style
Foundation	Crawl Space

### School Information

District	Vallivue School District #139
Elementary	Desert Springs
Middle	Sage Valley
High	Ridgevue

## Additional Information

Date Listed	August 9th, 2025
Days on Market	54
HOA Fees	\$600
HOA Fees Freq.	Annually
New Construction	Yes
Tax Year	2024
Office	Hubble Homes, LLC
Contact Info	burwin11@gmail.com

## Listing Details

Listing Office	Hubble Homes, LLC
----------------	-------------------



IDX information is provided exclusively for consumers' personal, non-commercial use, and may not be used for any purpose other than to identify prospective properties consumers may be interested in purchasing. IMLS does not assume any liability for missing or inaccurate data. Information provided by IMLS is deemed reliable but not guaranteed.

Listing information last updated on October 15th, 2025 at 6:18am MDT