

\$350,000 - 1510 Crown Point Parkway, Cascade

MLS® #98957216

\$350,000

1 Bedroom, 1.00 Bathroom, 620 sqft

Residential on 1.75 Acres

Alberta Estates, Cascade, ID

YOUR HOME AWAY FROM HOME, 1
BEDROOM 1 BATH CABIN WITH 1.750 AC.
LARGE LIVING AREA WITH VAULTED
CEILINGS AND COZY WOOD
STOVE, CLOSE TO THE LAKE CASCADE,
TAMARACK RESORT AND LOTS OF
RECREATION. WELL INSTALLED IN 2021,
PUMP INSTALLED IN 06/2025 PLEASE
CALL LISTING AGENT WITH ANY
QUESTIONS

Built in 2000

Essential Information

MLS® #	98957216
Price Per SQFT	\$565
Bedrooms	1
Bathrooms	1.00
Square Footage	620
Acres	1.75
Year Built	2000
Type	Residential
Sub-Type	Single Family w/ Acreage
Status	Active

Community Information

Address	1510 Crown Point Parkway
Area	Cascade - 1810
Subdivision	Alberta Estates
City	Cascade

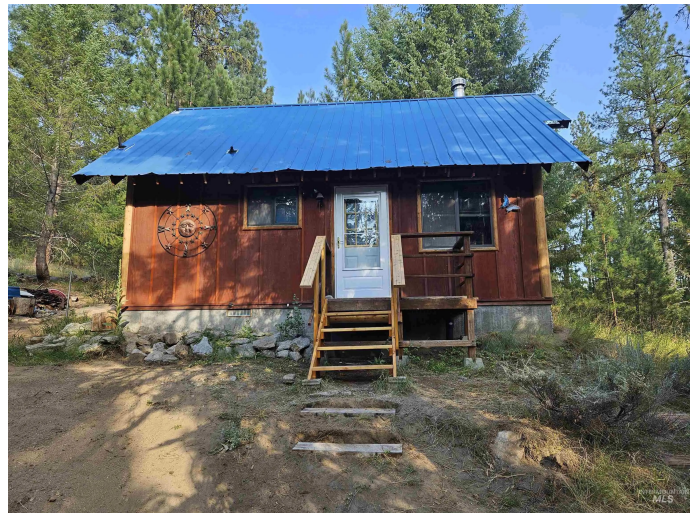

County	Valley
State	ID
Zip Code	83611

Amenities

Golf Course	N
-------------	---

Interior

Interior Features	Bed-Master Main Level
Heating	Wood
Stories	Two
Primary On Main	Yes

Exterior

Lot Description	1 - 4.99 AC, Wooded, Manual Sprinkler System
Roof	Metal

School Information

District	Cascade District #422
Elementary	Cascade
Middle	Cascade Jr High
High	Cascade

Additional Information

Date Listed	August 6th, 2025
Days on Market	3
Property Taxes	\$713
Tax Year	2024
Office	Evans Realty, L.L.C.
Contact Info	teena@evansrealtyllc.com

Listing Details

Listing Office	Evans Realty, L.L.C.
----------------	----------------------



IDX information is provided exclusively for consumers' personal, non-commercial use, and may not be used for any purpose other than to identify prospective properties consumers may be interested in purchasing. IMLS does not assume any liability for missing or inaccurate data. Information provided by IMLS is deemed reliable but not guaranteed.

Listing information last updated on October 11th, 2025 at 4:18pm MDT