

\$399,850 - 2082 Sandalwood, Meridian

MLS® #98951317

\$399,850

3 Bedroom, 2.00 Bathroom, 1,721 sqft

Residential on 0.16 Acres

Glennfield Manor, Meridian, ID

HUGE PRICE IMPROVEMENT!!!! Welcome to this charming home nestled in an established neighborhood with no HOA restrictions! Close to freeway access, parks, restaurants and much, much MORE! Step inside to discover abundant natural light throughout, highlighting the luxury vinyl plank flooring that extends across the entire home. The heart of the home is the open-concept kitchen, complete with a cozy dining nook and a breakfast bar—perfect for everyday living and entertaining. Step outside into your own backyard oasis, featuring a covered gazebo area ideal for relaxing or hosting gatherings. HVAC only 2 years old. Full of character and warmth, this home combines comfort and style in a highly desirable location.

Built in 1990

Essential Information

MLS® #	98951317
Price Per SQFT	\$232
Bedrooms	3
Bathrooms	2.00
Square Footage	1,721
Acres	0.16
Year Built	1990
Type	Residential
Sub-Type	Single Family Residence
Status	Active

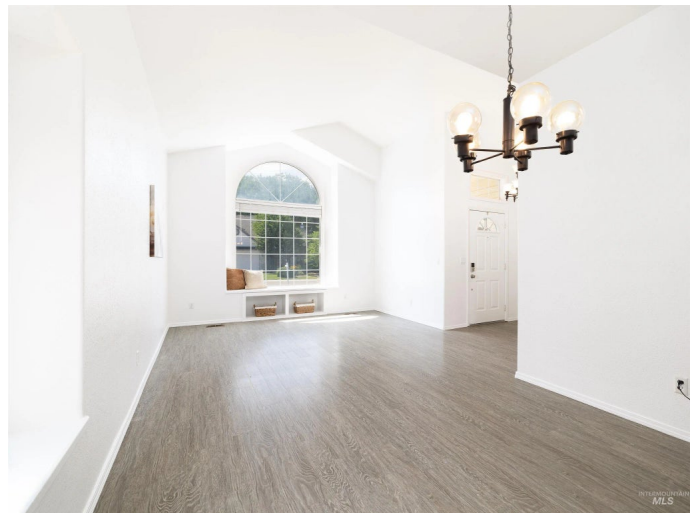

Community Information

Address	2082 Sandalwood
Area	Meridian NW - 1030
Subdivision	Glennfield Manor
City	Meridian
County	Ada
State	ID
Zip Code	83646

Amenities

Utilities	Sewer Connected
Parking Spaces	2
Parking	Attached
# of Garages	2
Golf Course	N

Interior

Interior Features	Bed-Master Main Level, Breakfast Bar, Laminate Counters
Appliances	Gas Water Heater, Tank Water Heater, Dishwasher, Disposal, Oven/Range Freestanding, Refrigerator, Water Softener Owned
Heating	Forced Air, Natural Gas
Cooling	Central Air
Fireplace	Yes
Fireplaces	One
Stories	One
Primary On Main	Yes

Exterior

Lot Description	Standard Lot 6000-9999 SF, Irrigation Available, Sidewalks, Auto Sprinkler System
Windows	Skylight(s)
Roof	Composition, Architectural Style

School Information

District	West Ada School District
Elementary	Meridian
Middle	Meridian Middle
High	Meridian

Additional Information

Date Listed	June 17th, 2025
Days on Market	108
Property Taxes	\$1,269
Tax Year	2024
Office	Keller Williams Realty Boise
Contact Info	broker@kwboise.com

Listing Details

Listing Office	Keller Williams Realty Boise
----------------	------------------------------



IDX information is provided exclusively for consumers' personal, non-commercial use, and may not be used for any purpose other than to identify prospective properties consumers may be interested in purchasing. IMLS does not assume any liability for missing or inaccurate data. Information provided by IMLS is deemed reliable but not guaranteed.

Listing information last updated on October 14th, 2025 at 11:18pm MDT