

\$614,990 - 2061 W Bittern St, Nampa

MLS® #98942480

\$614,990

5 Bedroom, 3.00 Bathroom, 2,826 sqft
Residential on 0.22 Acres

Heron Ridge, Nampa, ID

Currently under construction, the Hohler floor plan offers 5 spacious bedrooms, a versatile bonus room, 3 full bathrooms, and a 3-car garage, blending impeccable style with everyday functionality. The main-level master suite will be a luxurious retreat, featuring a freestanding soaking tub, walk-in shower, dual vanities, and a convenient walkthrough to the laundry room. A stylish mudroom adds everyday ease, while 9-foot ceilings, durable LVP flooring, plush luxury carpeting, and eye-catching barn doors are planned throughout the home. At the heart of the home, the chef’s kitchen will feature stainless steel appliances, soft-close cabinetry, a butler’s pantry, and high-end fixtures. The living room will offer a welcoming space to relax, complete with a cozy fireplace. Outside, fully landscaped front and back yards are included, along with a covered patio perfect for entertaining.

Built in 2025

Essential Information

MLS® #	98942480
Price Per SQFT	\$218
Bedrooms	5
Bathrooms	3.00
Square Footage	2,826
Acres	0.22
Year Built	2025

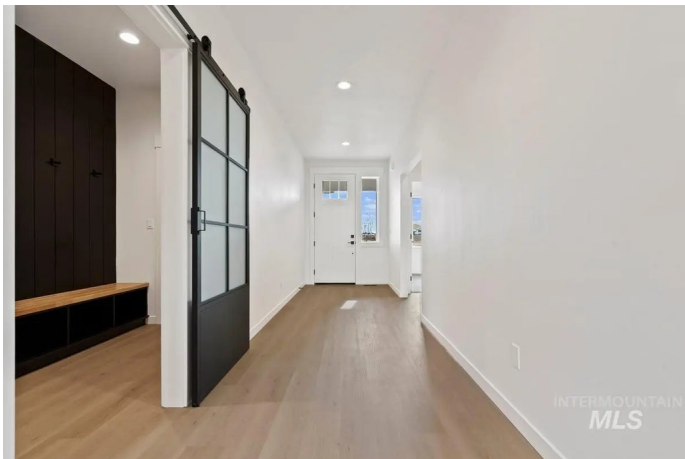

Type	Residential
Sub-Type	Single Family Residence
Status	Active

Community Information

Address	2061 W Bittern St
Area	Nampa South (86) - 1260
Subdivision	Heron Ridge
City	Nampa
County	Canyon
State	ID
Zip Code	83686
Builder	SI Construction, LLC

Amenities

Utilities	Sewer Connected
Parking Spaces	3
Parking	Attached, Finished Driveway
# of Garages	3
Golf Course	N

Interior

Interior Features	Bath-Master, Bed-Master Main Level, Split Bedroom, Family Room, Great Room, Rec/Bonus, Double Vanity, Walk-In Closet(s), Pantry, Kitchen Island, Quartz Counters
Appliances	Gas Water Heater, Tank Water Heater, Dishwasher, Disposal, Microwave, Oven/Range Freestanding, Gas Range
Heating	Forced Air, Natural Gas
Cooling	Central Air
Fireplace	Yes
Fireplaces	Gas
Stories	Two
Primary On Main	Yes

Exterior

Lot Description	Standard Lot 6000-9999 SF, Sidewalks, Auto Sprinkler System, Full Sprinkler System, Pressurized Irrigation Sprinkler System
Roof	Architectural Style
Foundation	Crawl Space

School Information

District	Nampa School District #131
Elementary	Owyhee
Middle	South Middle (Nampa)
High	Skyview

Additional Information

Date Listed	April 11th, 2025
Days on Market	160
HOA Fees	\$600
HOA Fees Freq.	Annually
New Construction	Yes
Property Taxes	\$908
Tax Year	2024
Office	Brandt Agency
Contact Info	donbrandt37@gmail.com

Listing Details

Listing Office	Brandt Agency
----------------	---------------



IDX information is provided exclusively for consumers' personal, non-commercial use, and may not be used for any purpose other than to identify prospective properties consumers may be interested in purchasing. IMLS does not assume any liability for missing or inaccurate data. Information provided by IMLS is deemed reliable but not guaranteed.

Listing information last updated on October 14th, 2025 at 3:03pm MDT