

# \$725,000 - Tbd S Roosevelt St, Boise

MLS® #98938358

**\$725,000**

4 Bedroom, 3.00 Bathroom, 1,942 sqft  
Residential on 0.15 Acres

State Sub, Boise, ID

Offering privacy and situated back off the street, this gorgeous new construction home offering a great room with 4 bedrooms, 3 full baths, 3 (yes THREE) car garage, with all the bells & whistles. Architecturally inspiring finishes, LVP, & stylish tilework complement a sprawling kitchen with quartz counters, locally built Euro-cabinetry, pantry & large island. Primary suite offers oversized closet & walk-in shower. Tucked away off the street, in the heart of Boise's new hot spot on the Depot Bench. The vibrant neighborhood is booming with hip new restaurants, parks, schools, & boutiques, all in walking distance. Ann Morrison park, the river, & downtown, this location is unbeatable. Behind 914 Roosevelt. Local builder, Kouba Homes is known for taking pride in quality construction, paying attention to the details, & thinking outside of the box with innovative design & workmanship. Locally owned and operated, this highly respected builder has been designing & building for 20 years in the Treasure Valley.

Built in 2025

## Essential Information

MLS® #	98938358
Price Per SQFT	\$373
Bedrooms	4
Bathrooms	3.00
Square Footage	1,942

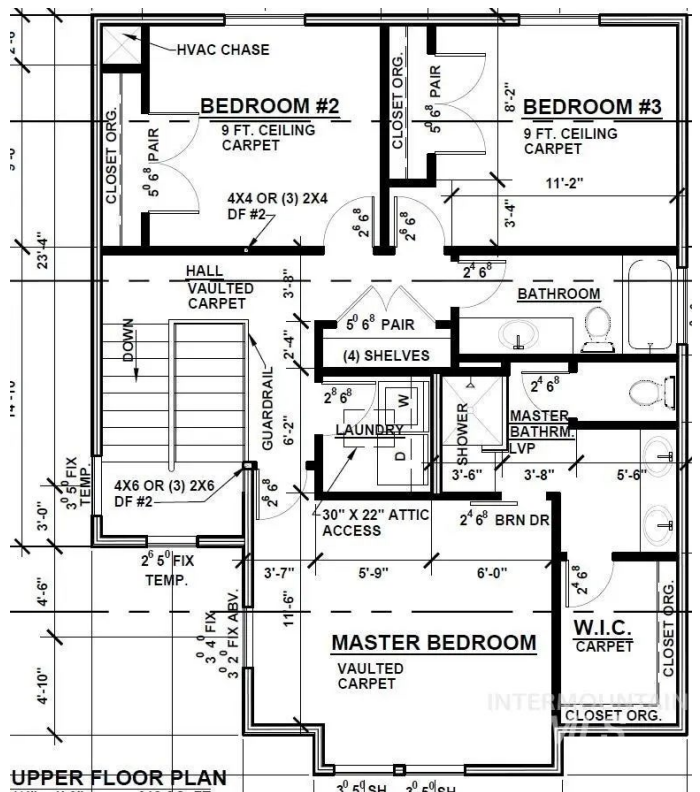
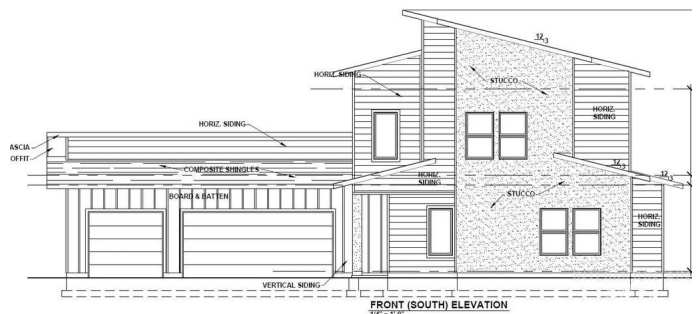

Acres	0.15
Year Built	2025
Type	Residential
Sub-Type	Single Family Residence
Status	Active

### Community Information

Address	Tbd S Roosevelt St
Area	Boise Bench - 0400
Subdivision	State Sub
City	Boise
County	Ada
State	ID
Zip Code	83705
Builder	Kouba Homes

### Amenities

Utilities	Sewer Connected
Parking Spaces	3
Parking	Attached, Electric Vehicle Charging Station(s)
# of Garages	3
Golf Course	N

### Interior

Interior Features	Bath-Master, Double Vanity, Walk-In Closet(s), Pantry, Kitchen Island, Quartz Counters
Appliances	Tank Water Heater, Dishwasher, Disposal, Oven/Range Built-In, Gas Range
Heating	Forced Air, Natural Gas
Cooling	Central Air
Stories	Two

### Exterior

Lot Description	Standard Lot 6000-9999 SF, Bus on City Route, Garden, Auto Sprinkler System, Full Sprinkler System
Roof	Architectural Style

### School Information

District	Boise School District #1
Elementary	Monroe

Middle	South (Boise)
High	Borah

### **Additional Information**

Date Listed	March 7th, 2025
Days on Market	181
Zoning	R-1C
New Construction	Yes
Tax Year	2024
Office	RE/MAX Capital City
Contact Info	bmayerseo@msn.com

### **Listing Details**

Listing Office	RE/MAX Capital City
----------------	---------------------



IDX information is provided exclusively for consumers' personal, non-commercial use, and may not be used for any purpose other than to identify prospective properties consumers may be interested in purchasing. IMLS does not assume any liability for missing or inaccurate data. Information provided by IMLS is deemed reliable but not guaranteed.

Listing information last updated on October 14th, 2025 at 4:03am MDT