

\$4,435,000 - 1963 S Satellite Way, Boise

MLS® #98914071

\$4,435,000

3 Bedroom, 4.00 Bathroom, 4,192 sqft
Residential on 0.38 Acres

Boulder Point, Boise, ID

Bella Vista â€™ an ultra-luxury modern masterpiece atop Boiseâ€™s premier hillside. Designed by an award-winning builder, it frames panoramic mountain and valley views while blending seamlessly with preserved rock outcroppings. Floor-to-ceiling glass walls, automated sunshades, and teak courtyards create effortless indoor-outdoor living. A fully equipped outdoor kitchen and grand great room with a dual-sided \$90,000 custom fireplace elevate entertaining. The primary suite includes a private studio retreat, and the gourmet kitchen features Wolf and Sub-Zero appliances. Crafted for discerning buyers who value privacy, innovation, and design. Bella Vista is a rare opportunity for exclusive Boise hillside living at its finest.

Built in 2025

Essential Information

MLS® #	98914071
Price Per SQFT	\$1,058
Bedrooms	3
Bathrooms	4.00
Square Footage	4,192
Acres	0.38
Year Built	2025
Type	Residential
Sub-Type	Single Family Residence
Status	Active

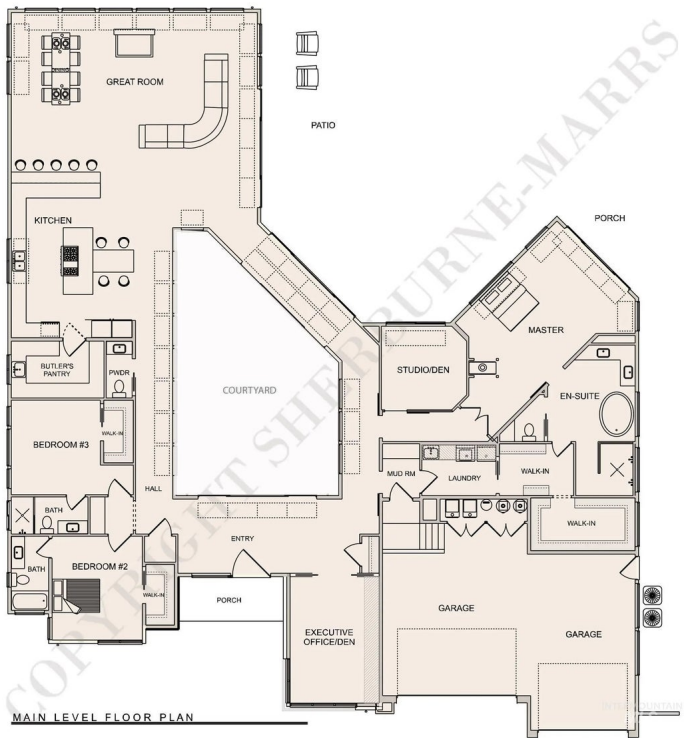

Community Information

Address	1963 S Satellite Way
Area	Boise NE - 0200
Subdivision	Boulder Point
City	Boise
County	Ada
State	ID
Zip Code	83712
Builder	Sherburne-Marrs LLC

Amenities

Parking Spaces	3
Parking	Attached
# of Garages	3
Has Pool	Yes
Pool	Community, In Ground, Pool
View	Yes
Golf Course	N

Interior

Interior Features	Bath-Master, Bed-Master Main Level, Guest Room, Split Bedroom, Den/Office, Family Room, Great Room, Double Vanity, Central Vacuum Plumbed, Breakfast Bar, Pantry, Kitchen Island
Appliances	Gas Water Heater, Tank Water Heater, Dishwasher, Double Oven, Microwave, Oven/Range Built-In, Refrigerator
Heating	Forced Air, Natural Gas
Cooling	Central Air
Fireplace	Yes
Fireplaces	Two, Gas, Insert
Stories	One
Primary On Main	Yes

Exterior

Lot Description	10000 SF - .49 AC, Sidewalks, Views, Canyon Rim, Rolling Slope, Auto Sprinkler System, Full Sprinkler System
Roof	Architectural Style

School Information

District	Boise School District #1
Elementary	Adams

Middle	East Jr
High	Timberline

Additional Information

Date Listed	June 13th, 2024
Days on Market	440
HOA Fees	\$250
HOA Fees Freq.	Quarterly
New Construction	Yes
Property Taxes	\$4,866
Tax Year	2022
Office	The Agency Boise
Contact Info	opheliehomes@gmail.com

Listing Details

Listing Office	The Agency Boise
----------------	------------------



IDX information is provided exclusively for consumers' personal, non-commercial use, and may not be used for any purpose other than to identify prospective properties consumers may be interested in purchasing. IMLS does not assume any liability for missing or inaccurate data. Information provided by IMLS is deemed reliable but not guaranteed.

Listing information last updated on October 14th, 2025 at 2:19pm MDT