

# \$325,000 - Tbd Whetstone Ln. - Parcel 9, Caldwell

MLS® #98899680

**\$325,000**

Bedroom, Bathroom,  
Land on 1.00 Acres

Goose Lane Estates, Caldwell, ID

Great Caldwell location adjacent to Lake Lowell. Gentle topography on two cul-de-sacs to build your custom dream home in Idaho! Bring your own builder to this growing area just a few miles from Sunnyslope and wine country. Paved road, power to each lot. Pressurized irrigation. This lot has partial views of the lake and spectacular views of the Owyhee Mountains.

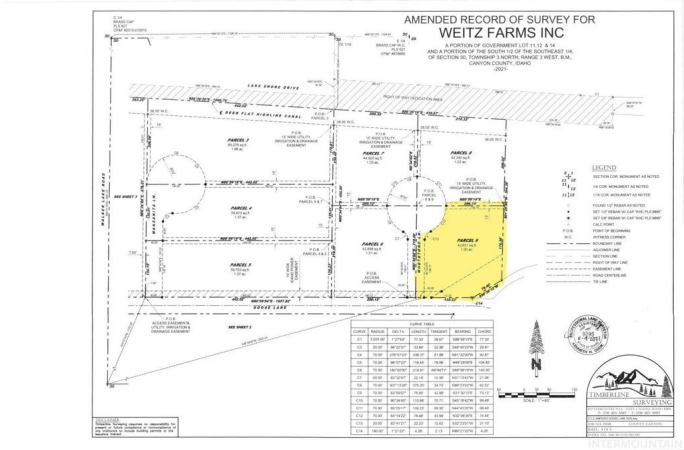

## Essential Information

MLS® #	98899680
Price Per Acre	\$325,000
Acres	1.00
Type	Land
Sub-Type	Unimproved Land
Status	Active

## Community Information

Address	Tbd Whetstone Ln. - Parcel 9
Area	Canyon County Other - 1290
Subdivision	Goose Lane Estates
City	Caldwell
County	Canyon
State	ID
Zip Code	83607

## Amenities

Utilities	Electricity Available, Propane, Phone Connected, Electricity Connected
-----------	--

View	Yes
Golf Course	N

## Exterior

Lot Description	1 Acre - 4.99 Acres, Irrigation, Sloped, Surveyed, Views
-----------------	--

## School Information

District	Vallivue School District #139
----------	-------------------------------

## Additional Information

Date Listed	February 5th, 2024
Days on Market	508
HOA Fees	\$120
HOA Fees Freq.	Annually
Office	Keller Williams Realty Boise
Contact Info	broker@kwboise.com

## Listing Details

Listing Office	Keller Williams Realty Boise
----------------	------------------------------



IDX information is provided exclusively for consumers' personal, non-commercial use, and may not be used for any purpose other than to identify prospective properties consumers may be interested in purchasing. IMLS does not assume any liability for missing or inaccurate data. Information provided by IMLS is deemed reliable but not guaranteed.

Listing information last updated on October 14th, 2025 at 6:33am MDT