

\$190,000 - Tbd Whetstone Ln. - Parcel 7, Caldwell

MLS® #98899679

\$190,000

Bedroom, Bathroom,
Land on 1.03 Acres

Goose Lane Estates, Caldwell, ID

Great Caldwell location adjacent to Lake Lowell. Gentle topography on two cul-de-sacs to build your custom dream home in Idaho! Bring your own builder to this growing area just a few miles from Sunnyslope and wine country. Paved road, power to each lot. Pressurized irrigation.



Essential Information

MLS® #	98899679
Price Per Acre	\$184,466
Acres	1.03
Type	Land
Sub-Type	Unimproved Land
Status	Active

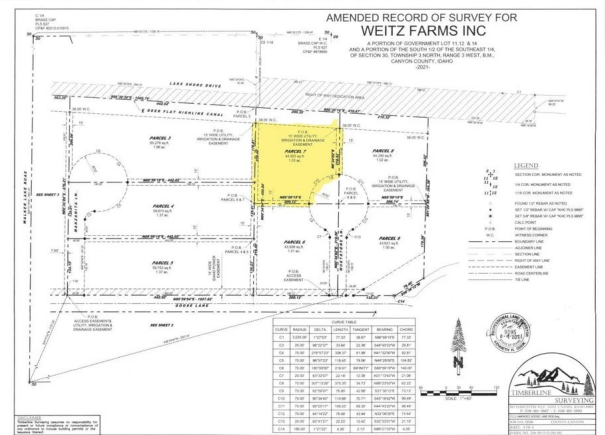

Community Information

Address	Tbd Whetstone Ln. - Parcel 7
Area	Canyon County Other - 1290
Subdivision	Goose Lane Estates
City	Caldwell
County	Canyon
State	ID
Zip Code	83607

Amenities

Utilities	Electricity Available, Propane, Phone Connected, Electricity Connected
View	Yes
Golf Course	N



Exterior

Lot Description 1 Acre - 4.99 Acres, Irrigation, Sloped, Surveyed, Views

School Information

District Vallivue School District #139

Additional Information

Date Listed February 5th, 2024
Days on Market 569
HOA Fees \$120
HOA Fees Freq. Annually
Office Keller Williams Realty Boise
Contact Info broker@kwboise.com

Listing Details

Listing Office Keller Williams Realty Boise



IDX information is provided exclusively for consumers' personal, non-commercial use, and may not be used for any purpose other than to identify prospective properties consumers may be interested in purchasing. IMLS does not assume any liability for missing or inaccurate data. Information provided by IMLS is deemed reliable but not guaranteed.

Listing information last updated on October 14th, 2025 at 6:18am MDT