

\$23,644,500 - 55 Units S Webb Ave, Meridian

MLS® #98894611

\$23,644,500

15 Bedroom, 10.00 Bathroom, 96,000 sqft
Residential Income on 0.05 Acres

Pine 43, Meridian, ID

Welcome to Pine 43! This might be the best townhome project in all of Meridian! Features the quality craftsmanship of Hallmark Homes with standard features including quartz countertops, engineered wood flooring, spacious living areas, large kitchens with plenty of cabinet space, etc. The community features swimming pool, courts, ponds, etc and is in the perfect location in Meridian. Close to shopping and entertainment of all kinds, schools, medical, and easy commutes to anywhere in the valley.

Built in 2024

Essential Information

MLS® #	98894611
Price Per SQFT	\$246
Bedrooms	15
Bathrooms	10.00
Square Footage	96,000
Acres	0.05
Year Built	2024
Type	Residential Income
Sub-Type	Other
Status	Active

Community Information

Address	55 Units S Webb Ave
Area	Meridian NE - Boise NW - 1020
Subdivision	Pine 43

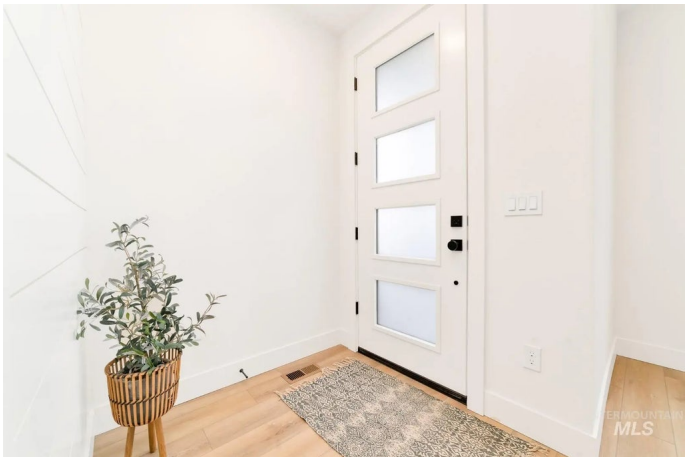

City	Meridian
County	Ada
State	ID
Zip Code	83642

Amenities

Utilities	Sewer Connected
Parking Spaces	2
Parking	Two Car, Attached, Finished Driveway
# of Garages	2
Golf Course	N

Interior

Appliances	Disposal (All Units), Stove/Range (All Units), Refrigerator (No Units), Washer/Dryer (No Units)
Heating	Forced Air, Natural Gas
Cooling	Central Air

Exterior

Lot Description	Small Lot 5999 SF, Sidewalks
Roof	Composition

School Information

District	West Ada School District
Elementary	River Valley
Middle	Lewis and Clark
High	Centennial

Additional Information

Date Listed	November 10th, 2023
Days on Market	536
Zoning	R-15
HOA Fees	\$1,500
HOA Fees Freq.	Annually
Tax Year	2023
Office	Realty One Centre of Boise
Contact Info	jeffdildine@gmail.com

Listing Details

Listing Office	Realty One Centre of Boise
----------------	----------------------------

IDX information is provided exclusively for consumers' personal, non-commercial use, and may not be used for any purpose other than to identify prospective properties consumers may be interested in purchasing. IMLS does not assume any liability for missing or inaccurate data. Information provided by IMLS is deemed reliable but not guaranteed.

Listing information last updated on October 14th, 2025 at 4:48pm MDT